2' x 75', Black, Corrugated Switchboard Mat, 830

Product Images

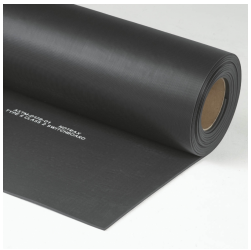

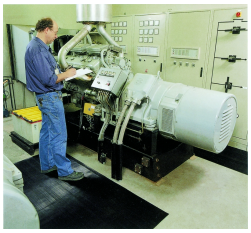

Short Description

- Insulated matting engineered to protect workers from electric shock
- Electrically Insulative Type 2 PVC compound
- Corrugated top surface - Added traction and easy to sweep clean
- Class 2 Di-electric Strength: 30,000 volts
- Proof test of 20,000 volts

Description

Corrugated Switchboard Matting is a non-conductive floor matting made from a PVC compound, designed to provide insulation for the worker. The mat prevents the worker from being grounded, thereby eliminating the possibility of electrical shock. The corrugated saw-tooth top surface provides increased traction and is easy to sweep clean. Switchboard

matting is intended for use in dry environments in front of high voltage boxes, electrical fuse boxes, and transformers.

Specifications

Model No	830R0275BL
Color	Black
Dimensions	2ft x 75ft
Thickness	1/4in
UPC	662641698253
Brand	NoTrax
Available Colors	Black
Roll Sizes	2'x75', 3'x75', 4'x75'
Custom Lengths	2', 3' and 4' widths (up to 75' long)
Group	Ergonomic, Anti-fatigue & Safety Matting
Environment	Dry Areas
Special Characteristics	Free of DOP, free of DMF, free of ozone depleting substances, free of silicone and free of heavy metals|Recommended maximum usage: 17.000 Volts
Recommended Use	Around electric sub-stations, transformers and switches, electrical panels, engine and generator rooms
Special Remarks	It is highly recommended that the mat be replaced every 12 months for optimum performance
Edges	No borders
Usage Intensity	Heavy duty
Material Specifications	PVC (DOP free)
Surface Detail	Lengthwise Corrugated Rib Pattern
Process	Calendering
Weight Lbs/sqft	1.7
Thickness Inch	1/4in
Voltage Class	2
Voltage Maximum	20000
Voltage Recommended	17000

REACH Compliant	Reach compliant (Registration, Evaluation, Authorization and Restriction of Chemicals).
Anti-Fatigue Rating	Good
Slip Resistance Rating	Best
Wear Resistance Rating	Best

Prop 65

⚠**WARNING:**This product can expose you to chemicals including di-2-ethylhexyl phthalate and/or diisononyl phthalate which is known to the State of California to cause cancer, birth defects or reproductive harm. For more information, visit www.P65Warnings.ca.gov.